

FRONT ELEVATION
SCALE- (1 : 100)

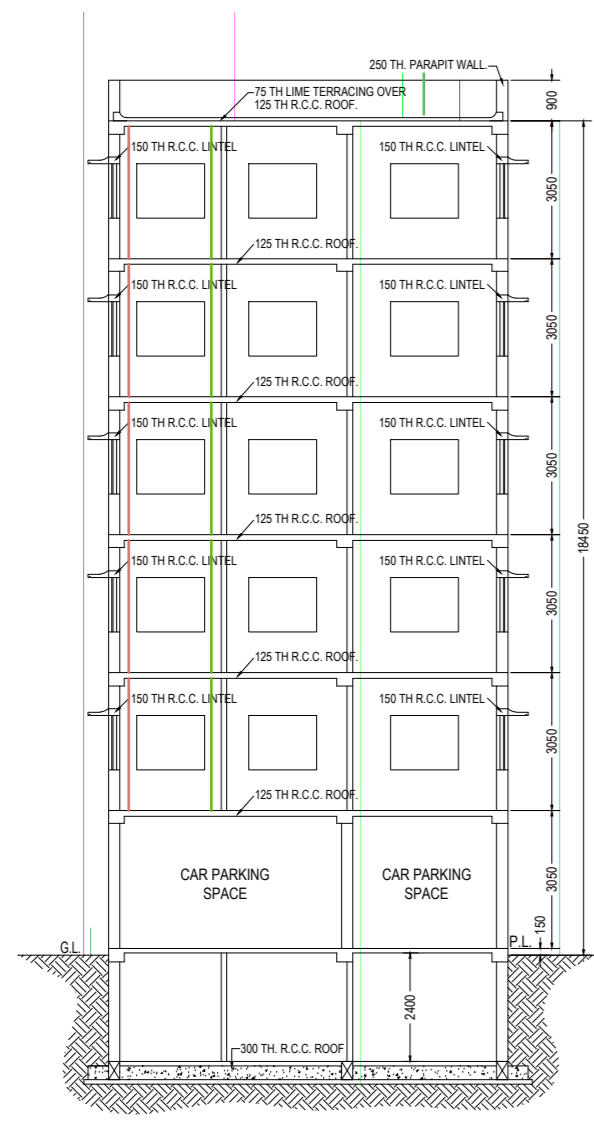

CROSS SECTION OF X - X'
SCALE- (1 : 100)

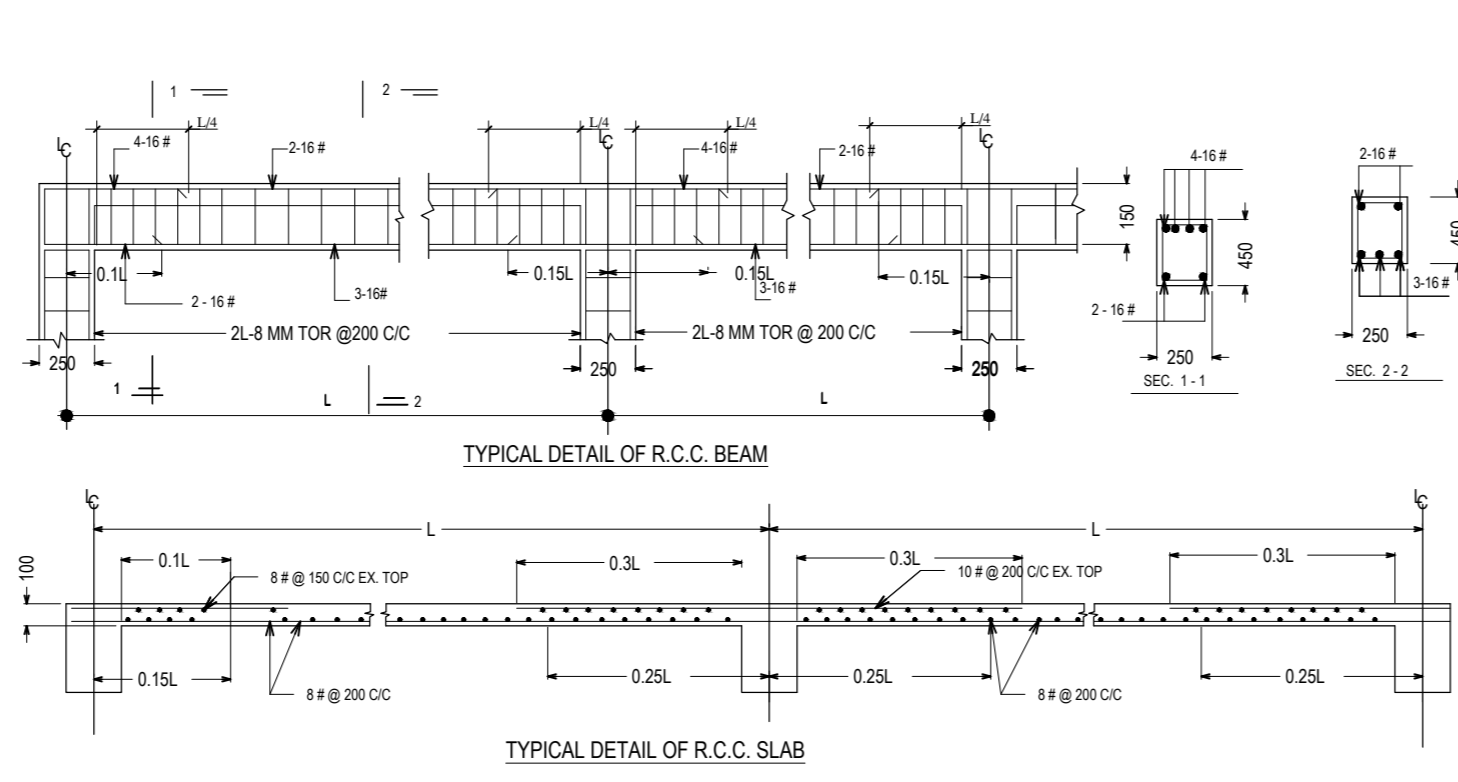

TYPICAL DETAIL OF R.C.C. BEAM
TYPICAL DETAIL OF R.C.C. SLAB

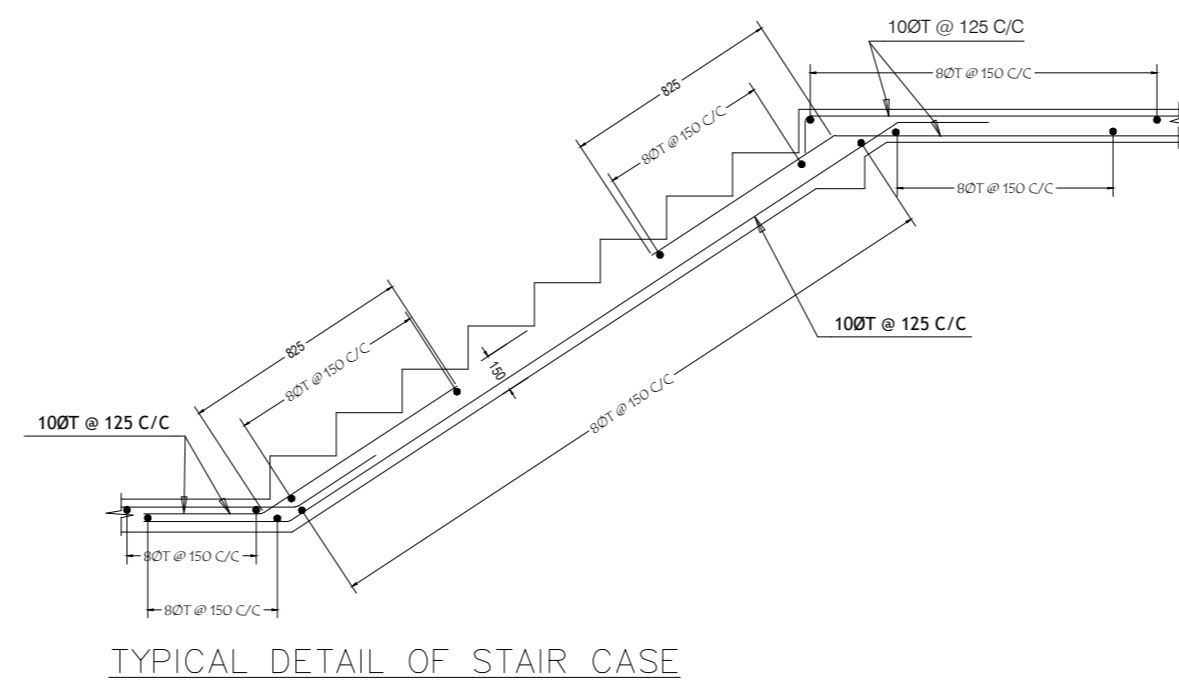

TYPICAL DETAIL OF STAIR CASE

FOUNDATION TO ALL FLOOR LEVEL
SCHEDULE OF COLUMN X-SECTION

COLUMN SIZE	350
CONCRETE MK	350
SECTION WITH MAIN STEEL	
LINKS	8MM TOP LATERAL TIE @ 125 C/C

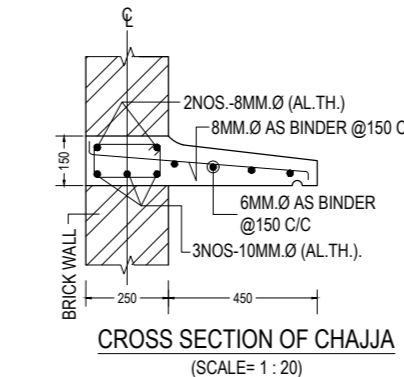

CROSS SECTION OF CHAJJA
SCALE- (1 : 20)

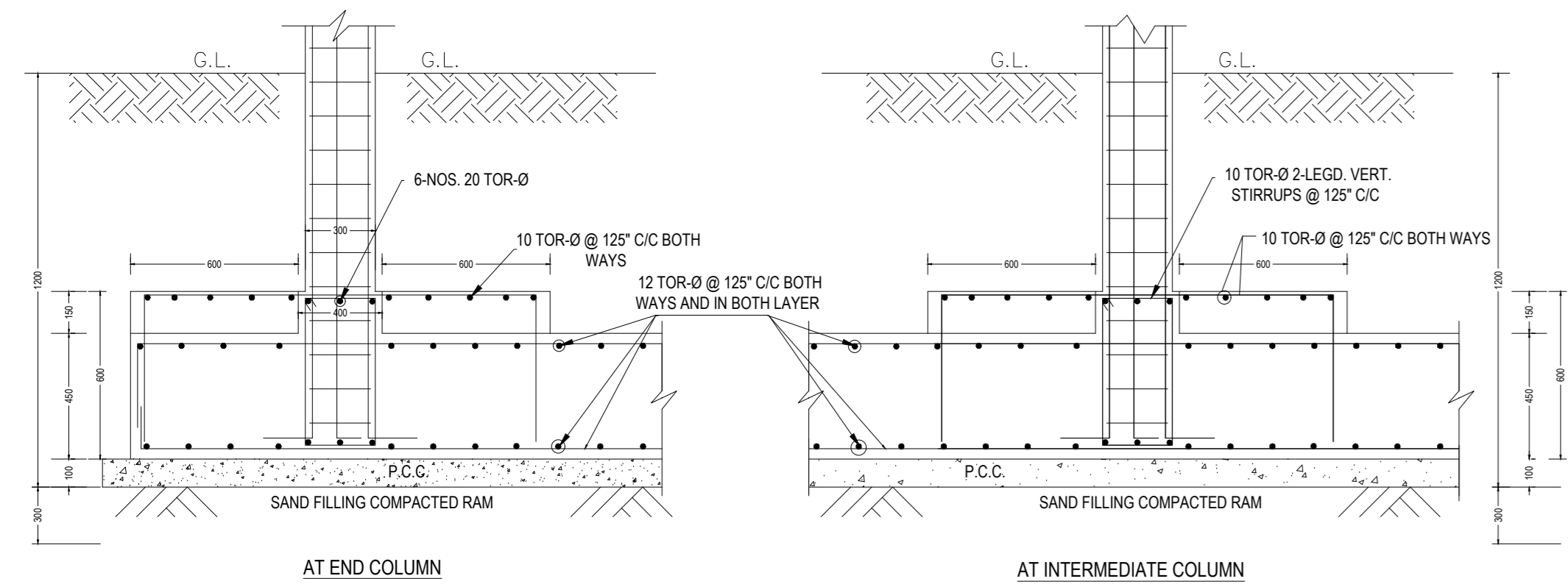

TYP. DETAILING OF FLOATING SLAB

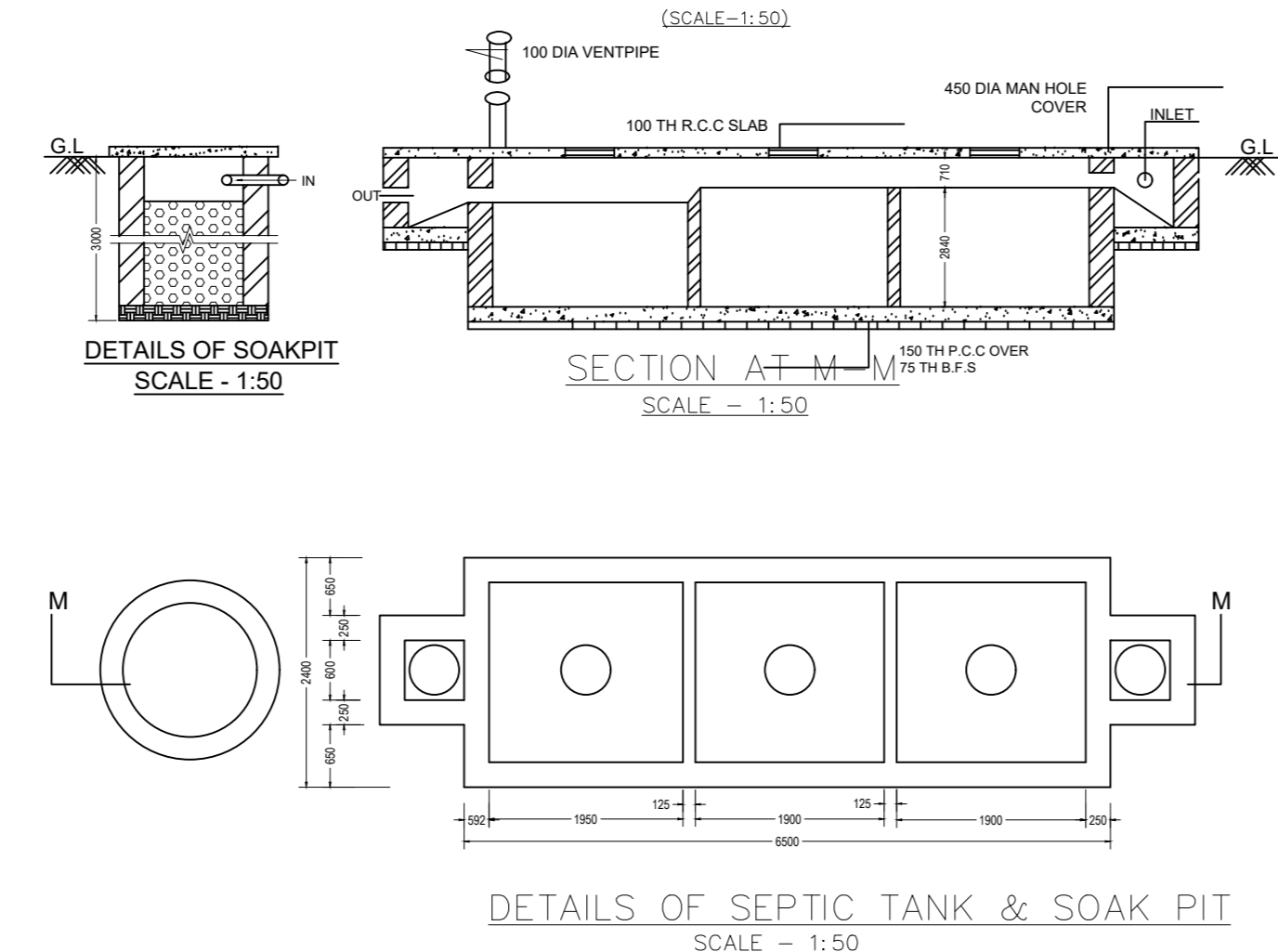

DETAILS OF SEPTIC TANK & SOAK PIT
SCALE - 1:50

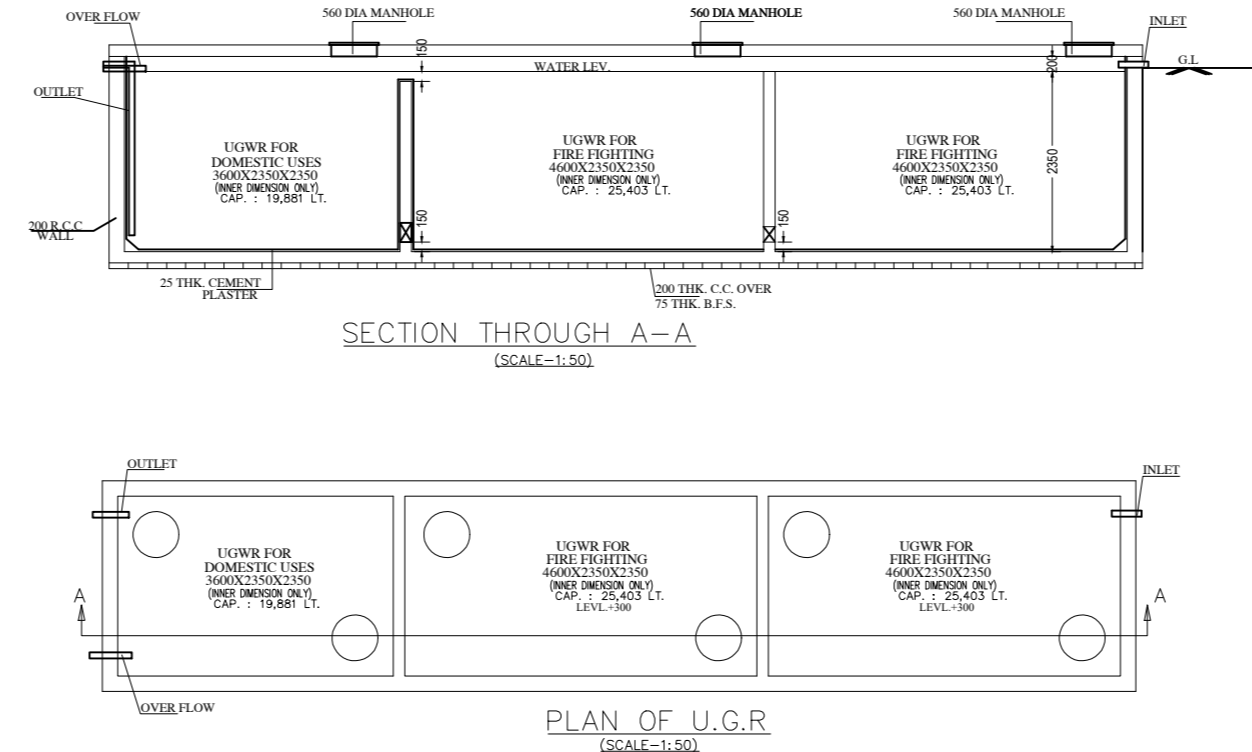

PLAN OF U.G.R.

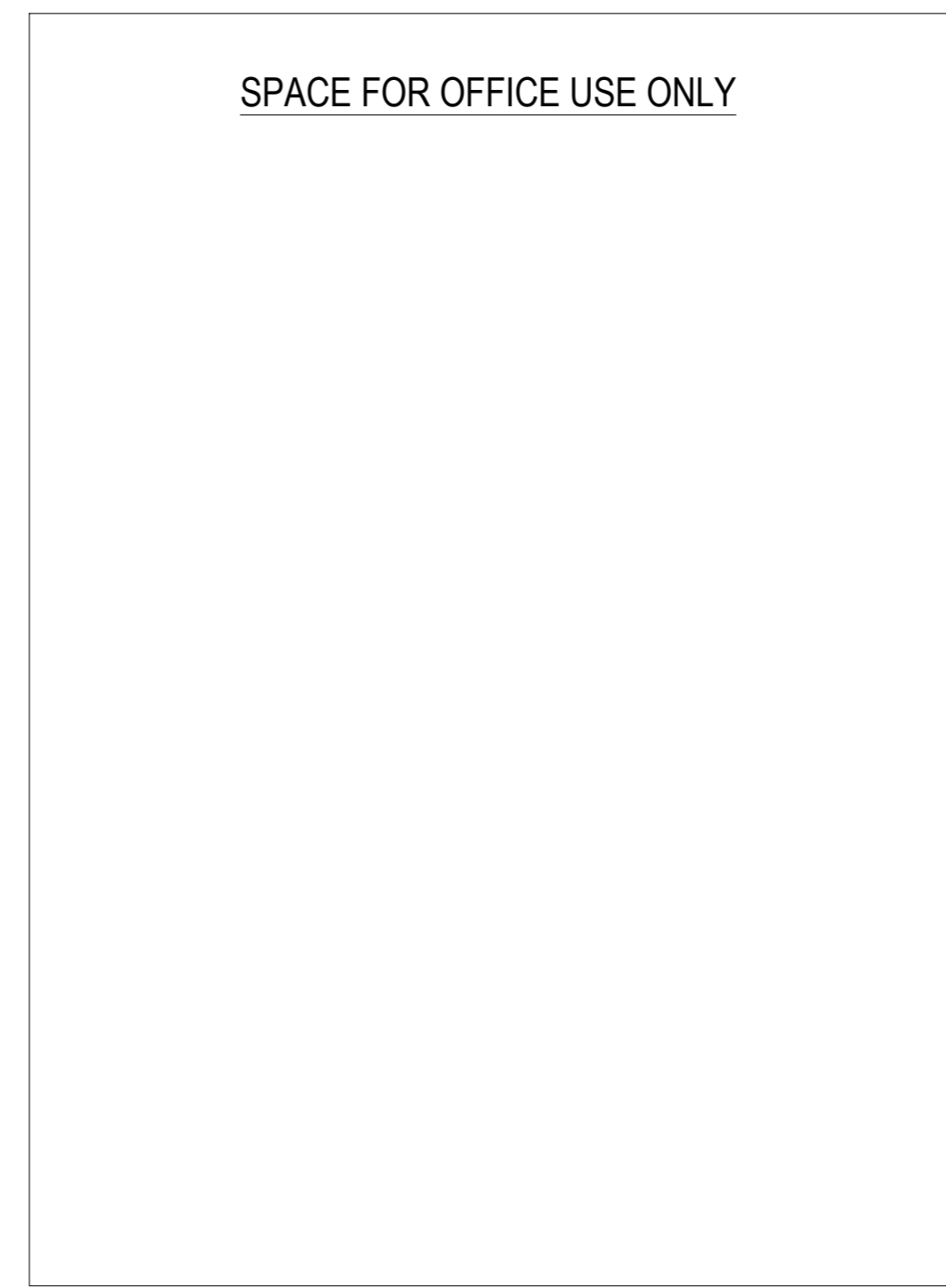

SPACE FOR OFFICE USE ONLY

4878 MM. WIDE ROAD

5792 MM. WIDE ROAD

LAND OF HEIRS OF LATE AJIT PRADHAN

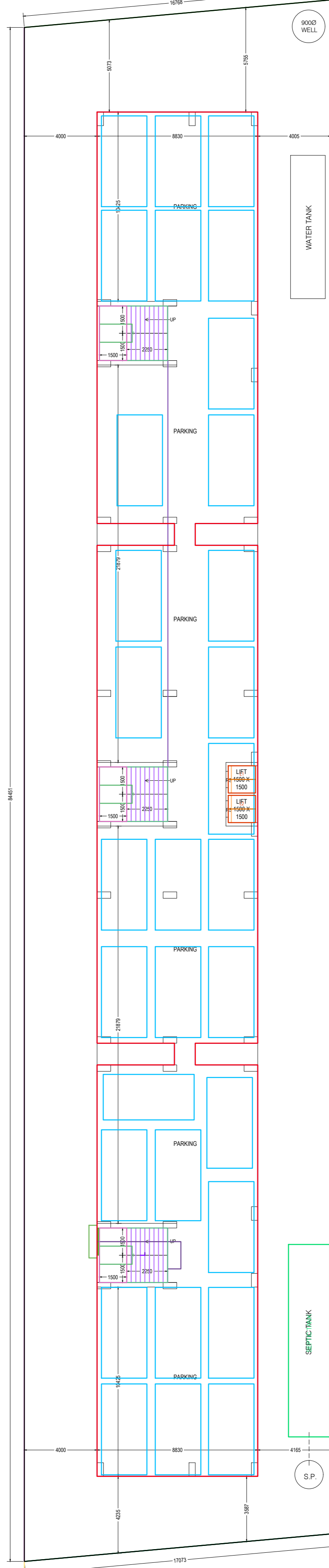

PROPOSED GROUND FLOOR PLAN
SCALE- (1 : 100)

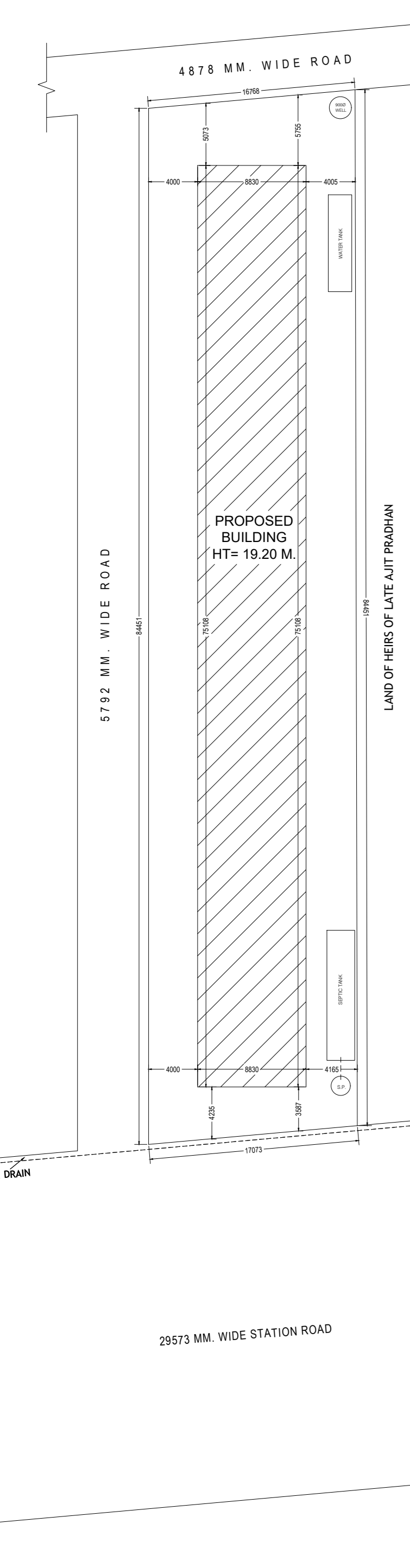

SITE PLAN
SCALE- (1 : 200)
DIMENSION ARE IN MM.

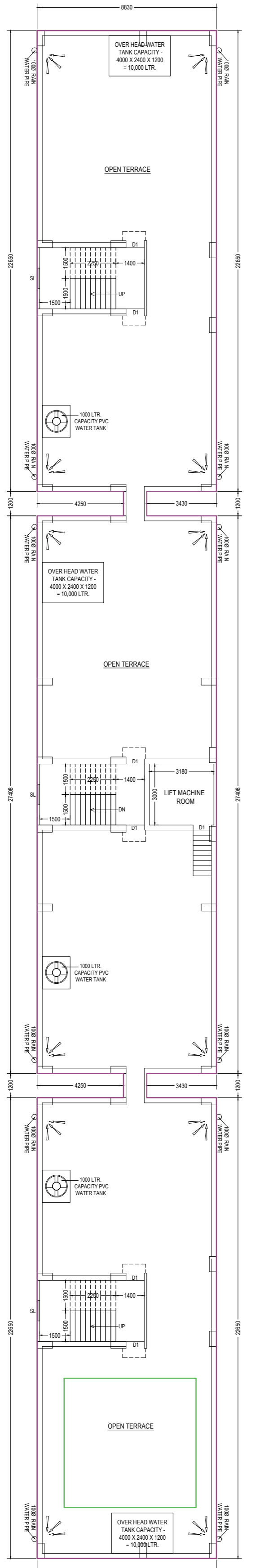

TERRACE PLAN
SCALE- (1 : 100)

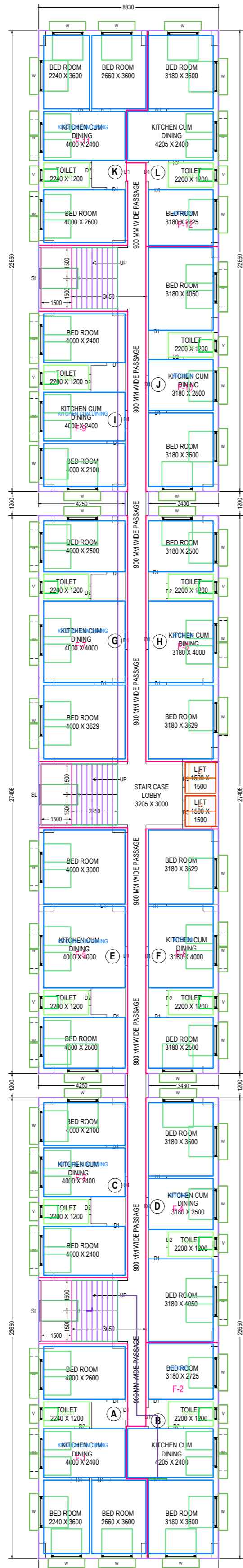

PROPOSED FIFTH FLOOR PLAN
SCALE- (1 : 100)

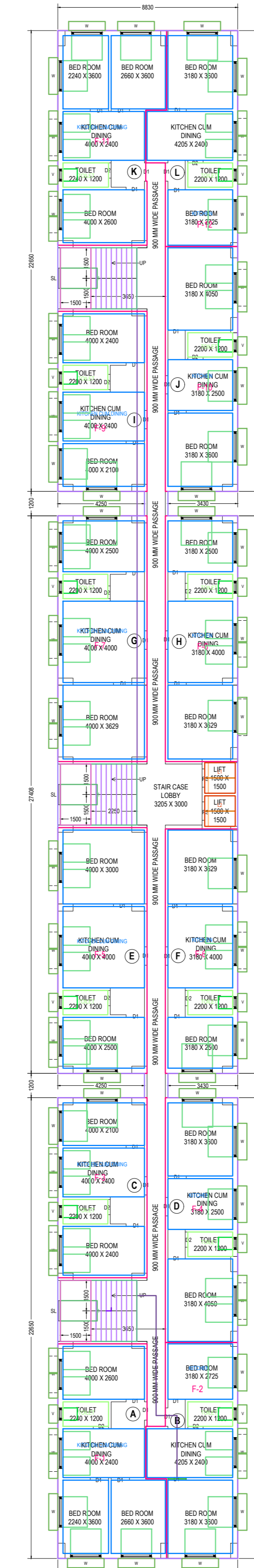

PROPOSED FORTH FLOOR PLAN
SCALE- (1 : 100)

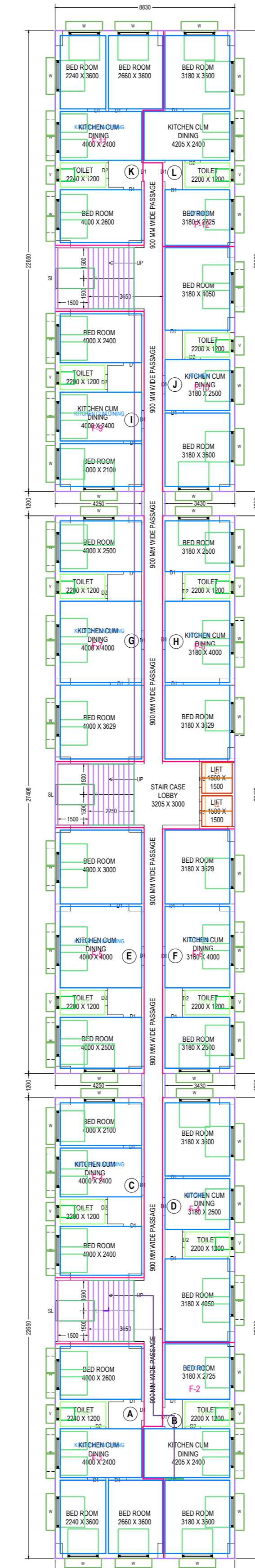

PROPOSED THIRD FLOOR PLAN
SCALE- (1 : 100)

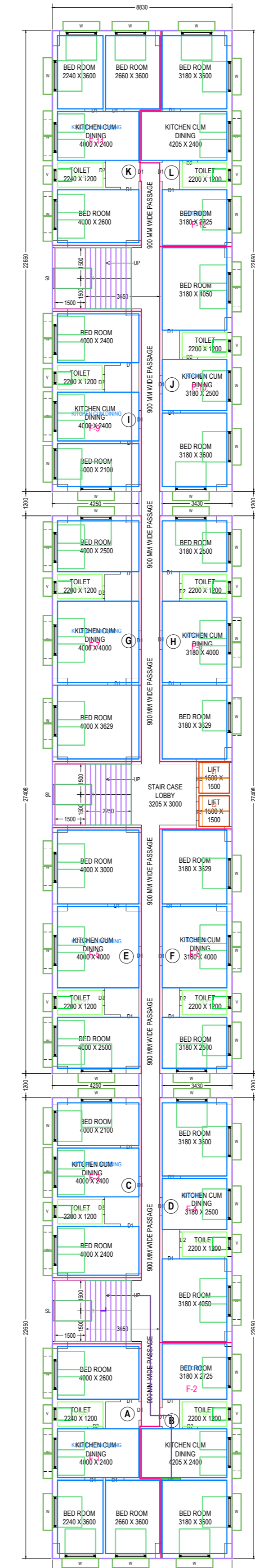

PROPOSED SECOND FLOOR PLAN
SCALE- (1 : 100)

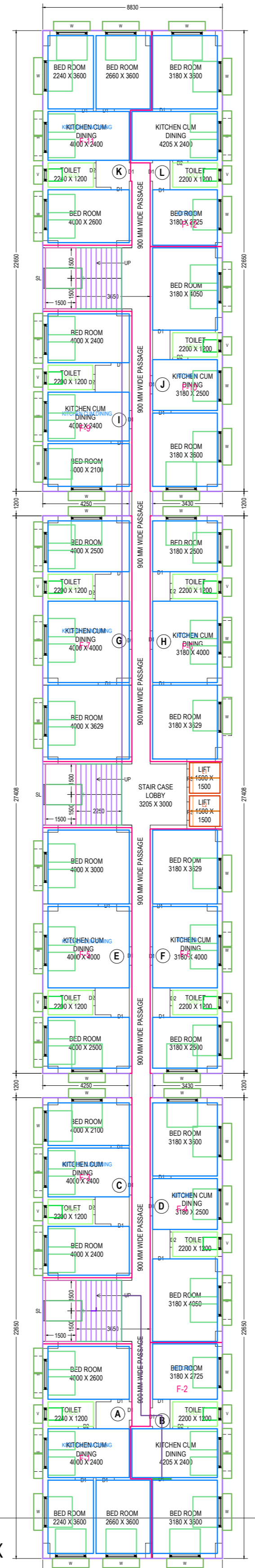

PROPOSED FIRST FLOOR PLAN
SCALE- (1 : 100)

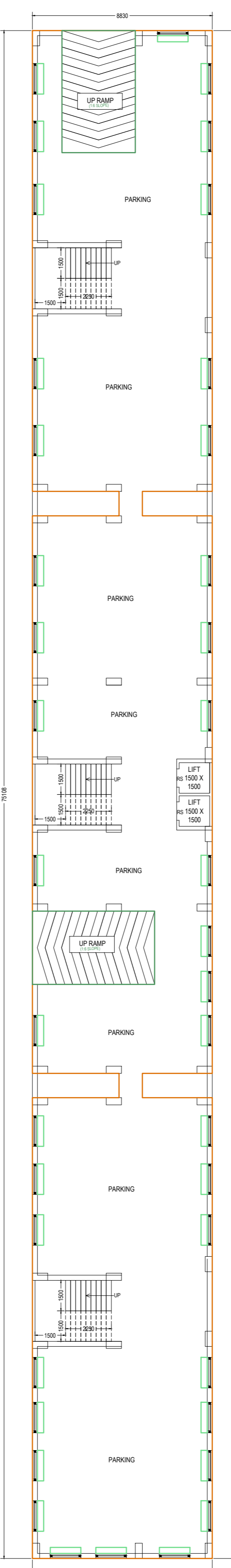

PROPOSED BASEMENT FLOOR PLAN
SCALE- (1 : 100)

THE PLAN SHOWING FOR OF PROPOSED B+G+5 STORED RESIDENTIAL APARTMENT OF 'SUHASINI CONSTRUCTIONS' OF 1) SRI ANANDA GOPAL MAITY, S/O- LATE ANIL KUMAR MAITY, 2) SMT. SWETA PAL (MAITY), W/O- SRI ANANDA GOPAL MAITY, AT MOUZA - SEKHPURA, J.L. NO.- 172, R.S. PLOT NO.- 97 & 97/417 (PART), L.R. PLOT NO.- 320 (PART), IN HOLDING NO.- 1425, AT STREET- STATION ROAD, WARD NO.- 6, P.S.- MEDINIPUR, DIST.- PASCHIM MEDINIPUR, UNDER MIDNAPORE MUNICIPALITY.

AREA UTILIZATIONS STATEMENT

AREA OF TOTAL LAND	1428.177	SQ.M.
COVERED AREA IN PROPOSED LOWER GROUND FLOOR	663.198	SQ.M.
COVERED AREA IN PROPOSED GROUND FLOOR	663.198	SQ.M.
COVERED AREA IN PROPOSED FIRST FLOOR	644.767	SQ.M.
COVERED AREA IN PROPOSED SECOND FLOOR	644.767	SQ.M.
COVERED AREA IN PROPOSED THIRD FLOOR	644.767	SQ.M.
COVERED AREA IN PROPOSED FORTH FLOOR	644.767	SQ.M.
COVERED AREA IN PROPOSED FIFTH FLOOR	644.767	SQ.M.
TOTAL COVERED AREA	4550.231	SQ.M.
GROUND COVERAGE	46.44	%
FAR	3.186	
HEIGHT OF THE BUILDING	18.45	M.

SCHEDULE OF OPENING

S.L. NO.	SYMBOLS	REFERENCE	SIZE
1.	D	DOOR	1200 X 2100
2.	D1	DOOR 1	900 X 2100
3.	D2	DOOR 2	750 X 2100
4.	W	WINDOW	1500 X 1200
5.	W1	WINDOW 1	1200 X 1200
6.	V	VENTILATOR	600 X 600
7.	SL	SKYLIGHT	900 WIDE

- REFERENCE
- | | |
|-----------|--|
| PLOT LINE | |
| EX. WORK | |
| PRO. WORK | |
| EX. ROAD | |
- SCALE & DIMENSIONS AS NOTED
- NOTE OF SPECIFICATION:-
 1. ALL DIMENSION ARE IN MILLIMETER.
 2. ALL P.C.C SHALL BE 1:3:6
 3. ALL R.C.C SHALL BE 1:1.5:3
 4. ALL 250MM BRICK WORK SHALL BE IN 1:6
 5. ALL 125MM BRICK WORK SHALL BE IN 1:4
 6. ALL REINFORCEMENT SHALL CONFIRM I.S.I CODE CEMENT SHALL BE MINIMUM 53 GRADE
 7. IN ALL R.C.C WORK CHIPS(CHANDIL IF POSSIBLE) SHALL BE 12MM TO 25MM
 8. SAND SHALL BE COARSEMEDIUM AND SILT CONTENT SHALL BE NEGLIGIBLE
 9. COVER IN BEAMS 25MM IN SLABS 12.5MM IN COLUMNS (25MM(SIDE AND BOTTOM)
 10. OTHER DETAILS SHALL BE AS PER DESIGN.
 11. 100 TH R.C.C ROOF SLAB DETAILS:-
 MAIN BAR - 8 MMØT @ 125 MM C/C AT MID SPAN L/2
 @ 125 MM C/C AT SUPPORT L/4
 ØST BAR - 8 MMØT @ 175 MM C/C
 THE PHYSICAL POSITION & THE SUPPORTING LEGAL DOCUMENTS RELATED IN THIS BUILDING PLAN) MAY BE VERIFIED BEFORE APPROVED.